Interreg Greece-Italy
European Regional Development Fund

EUROPEAN UNION

Re-Water

RE-WATER

Eco technologies for the waste water management

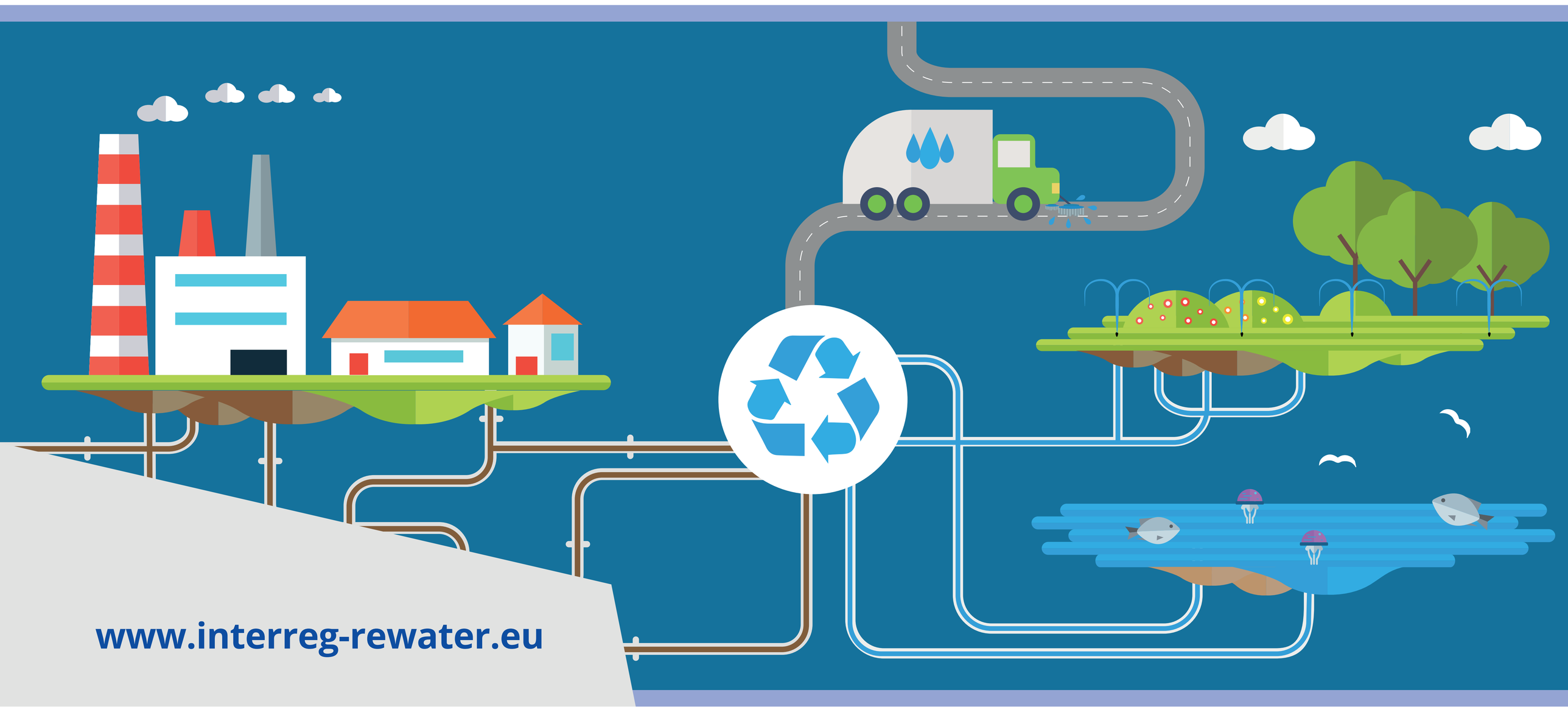

www.interreg-rewater.eu

acquedotto pugliese
l'acqua, bene comune

Municipality of Gallipoli

Polytechnic University of Bari

Municipality of Patras

University of Patras

The Water Resources Section of Puglia Region

Municipal Enterprise of Water Supply and Sewerage of Patras

- **PRIORITY AXIS** » **2. INTEGRATED ENVIRONMENTAL MANAGEMENT**
- **TOTAL PROJECT BUDGET** » **€. 900.023,92**
- **E.R.D.F. CONTRIBUTION** » **€. 765.020,33**
- **NATIONAL CONTRIBUTION** » **€. 135.003,59**

Project co-funded by European Union, European Regional Development Funds (E.R.D.F.) and by National Funds of Greece and Italy